

Troy Bishopp's Grazing Charts 2010 - 2022

We strive for a stress-free life.

We want our topsoil covered by diverse pastures harvested by animals, thus recycling solar energy and activating biological life to provide a sustainable profit.

We want to regenerate our community with local food.

We want to create a savannah for wildlife.

We want to create a place for the next generation to thrive.



thegrasswhisperer.com

2010 - 2011

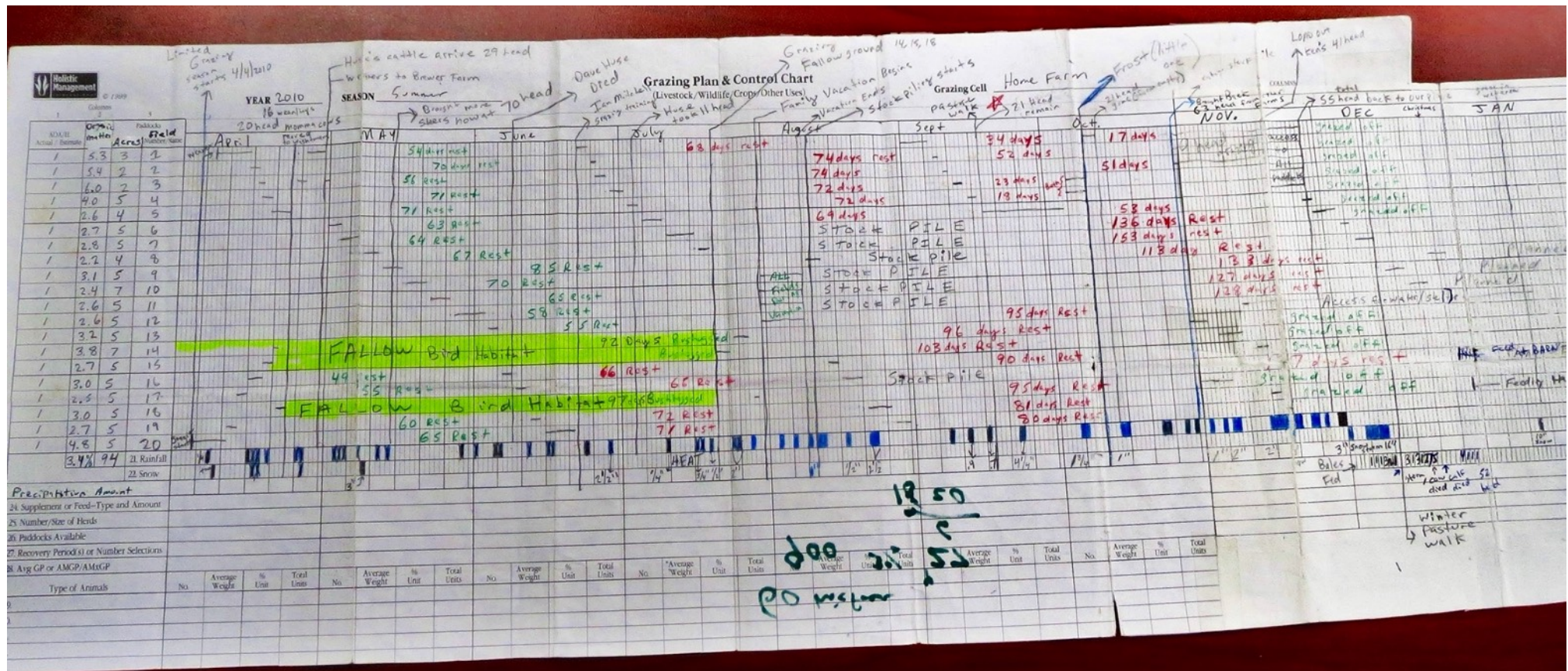

2012 -2013



2015 - 2016

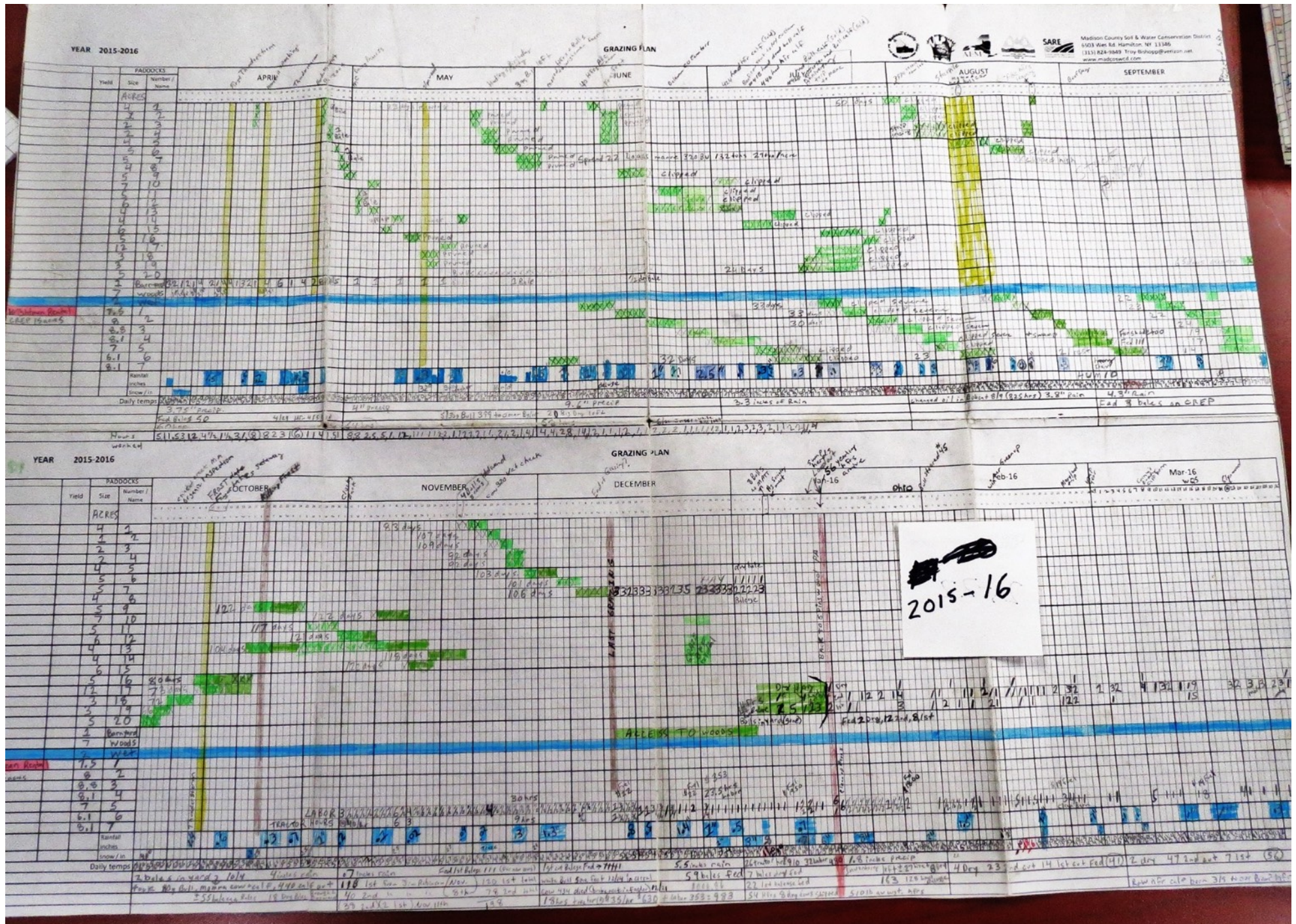

2016 - 2017

YEAR 2016-2017

GRAZING PLAN



Madison County Soil & Water Conservation District
6503 Weas Rd. Hamilton, NY 13346
(315) 824-9849 Troy.Bishop@verizon.net
www.madisonswcd.com

[illegible]

R 2016-2017

GRAZING PLAN

2016-2017

2017-2018

Feb-17 to wa

Mar-17 was

Jan-17

Dec-16

Nov-16

Oct-16

Sept-16

Aug-16

July-16

June-16

May-16

April-16

March-16

Feb-16

Jan-16

Dec-15

Nov-15

Oct-15

Sept-15

Aug-15

July-15

June-15

May-15

April-15

March-15

Feb-15

Jan-15

Dec-14

Nov-14

Oct-14

Sept-14

Aug-14

July-14

June-14

May-14

April-14

March-14

Feb-14

Jan-14

Dec-13

Nov-13

Oct-13

Sept-13

Aug-13

July-13

June-13

May-13

April-13

March-13

Feb-13

Jan-13

Dec-12

Nov-12

Oct-12

Sept-12

Aug-12

July-12

June-12

May-12

April-12

March-12

Feb-12

Jan-12

Dec-11

Nov-11

Oct-11

Sept-11

Aug-11

July-11

June-11

May-11

April-11

March-11

Feb-11

Jan-11

Dec-10

Nov-10

Oct-10

Sept-10

Aug-10

July-10

June-10

May-10

April-10

March-10

Feb-10

Jan-10

Dec-09

Nov-09

Oct-09

Sept-09

Aug-09

July-09

June-09

May-09

April-09

March-09

Feb-09

Jan-09

Dec-08

Nov-08

Oct-08

Sept-08

Aug-08

July-08

June-08

May-08

April-08

March-08

Feb-08

Jan-08

Dec-07

Nov-07

Oct-07

Sept-07

Aug-07

July-07

June-07

May-07

April-07

March-07

Feb-07

Jan-07

Dec-06

Nov-06

Oct-06

Sept-06

Aug-06

July-06

June-06

May-06

April-06

March-06

Feb-06

Jan-06

Dec-05

Nov-05

Oct-05

Sept-05

Aug-05

July-05

June-05

May-05

April-05

March-05

Feb-05

Jan-05

Dec-04

Nov-04

Oct-04

Sept-04

Aug-04

July-04

June-04

May-04

April-04

March-04

Feb-04

Jan-04

Dec-03

Nov-03

Oct-03

Sept-03

Aug-03

July-03

June-03

May-03

April-03

March-03

Feb-03

Jan-03

Dec-02

Nov-02

Oct-02

Sept-02

Aug-02

July-02

June-02

May-02

April-02

March-02

Feb-02

Jan-02

Dec-01

Nov-01

Oct-01

Sept-01

Aug-01

July-01

June-01

May-01

April-01

March-01

Feb-01

Jan-01

Dec-00

Nov-00

Oct-00

Sept-00

Aug-00

July-00

June-00

May-00

April-00

March-00

Feb-00

Jan-00

Dec-99

Nov-99

Oct-99

Sept-99

Aug-99

July-99

June-99

May-99

April-99

March-99

Feb-99

Jan-99

Dec-98

Nov-98

Oct-98

Sept-98

Aug-98

July-98

June-98

May-98

April-98

March-98

Feb-98

Jan-98

Dec-97

Nov-97

Oct-97

Sept-97

Aug-97

July-97

June-97

May-97

April-97

March-97

Feb-97

Jan-97

Dec-96

Nov-96

Oct-96

Sept-96

Aug-96

July-96

June-96

May-96

April-96

March-96

Feb-96

Jan-96

Dec-95

Nov-95

Oct-95

Sept-95

Aug-95

July-95

June-95

May-95

April-95

March-95

Feb-95

Jan-95

Dec-94

Nov-94

Oct-94

Sept-94

Aug-94

July-94

June-94

May-94

April-94

March-94

Feb-94

Jan-94

Dec-93

Nov-93

Oct-93

Sept-93

Aug-93

July-93

June-93

May-93

April-93

March-93

Feb-93

Jan-93

Dec-92

Nov-92

Oct-92

Sept-92

Aug-92

July-92

June-92

May-92

April-92

March-92

Feb-92

Jan-92

Dec-91

Nov-91

Oct-91

Sept-91

Aug-91

July-91

June-91

May-91

April-91

March-91

Feb-91

Jan-91

Dec-90

Nov-90

Oct-90

Sept-90

Aug-90

July-90

June-90

May-90

April-90

March-90

Feb-90

Jan-90

Dec-89

Nov-89

Oct-89

Sept-89

Aug-89

July-89

June-89

May-89

April-89

March-89

Feb-89

Jan-89

Dec-88

Nov-88

Oct-88

Sept-88

Aug-88

July-88

June-88

May-88

April-88

March-88

Feb-88

Jan-88

Dec-87

Nov-87

Oct-87

Sept-87

Aug-87

July-87

June-87

May-87

April-87

March-87

Feb-87

Jan-87

Dec-86

Nov-86

Oct-86

Sept-86

Aug-86

July-86

June-86

May-86

April-86

March-86

Feb-86

Jan-86

Dec-85

Nov-85

Oct-85

Sept-85

Aug-85

July-85

June-85

May-85

April-85

March-85

2017 - 2018

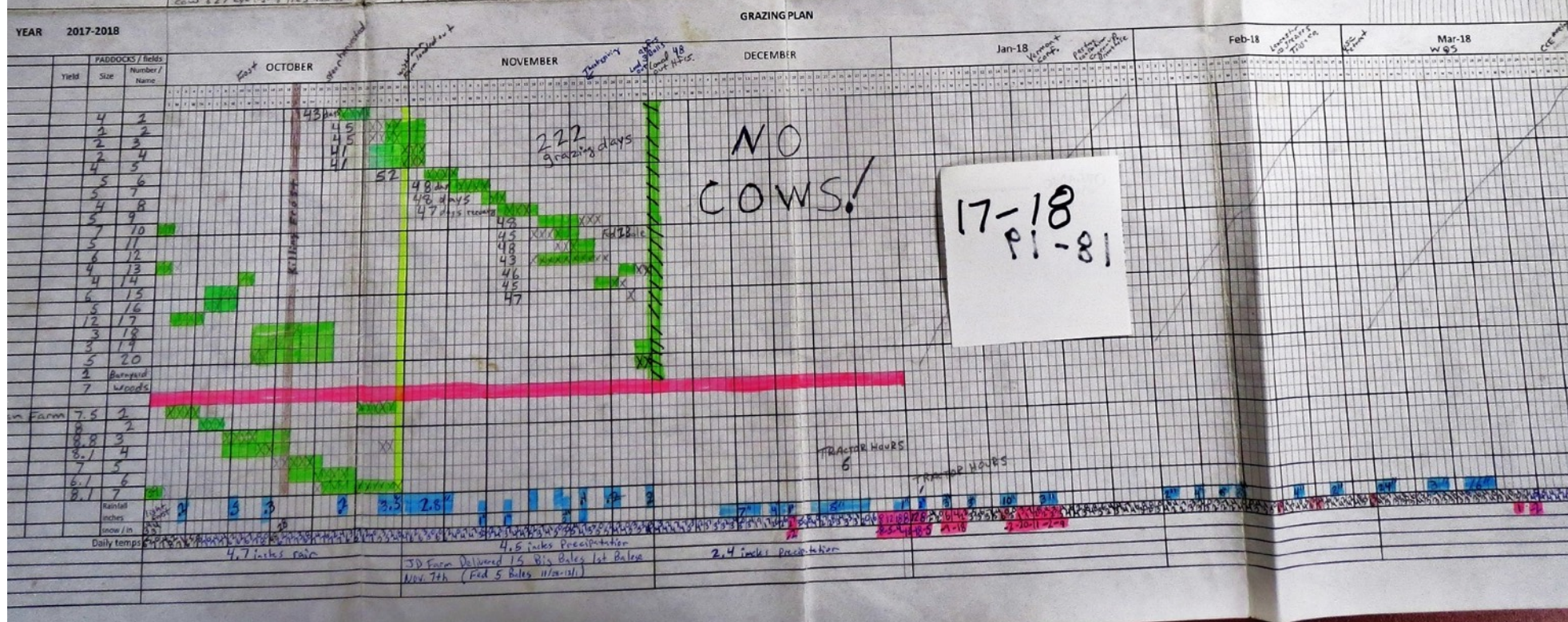
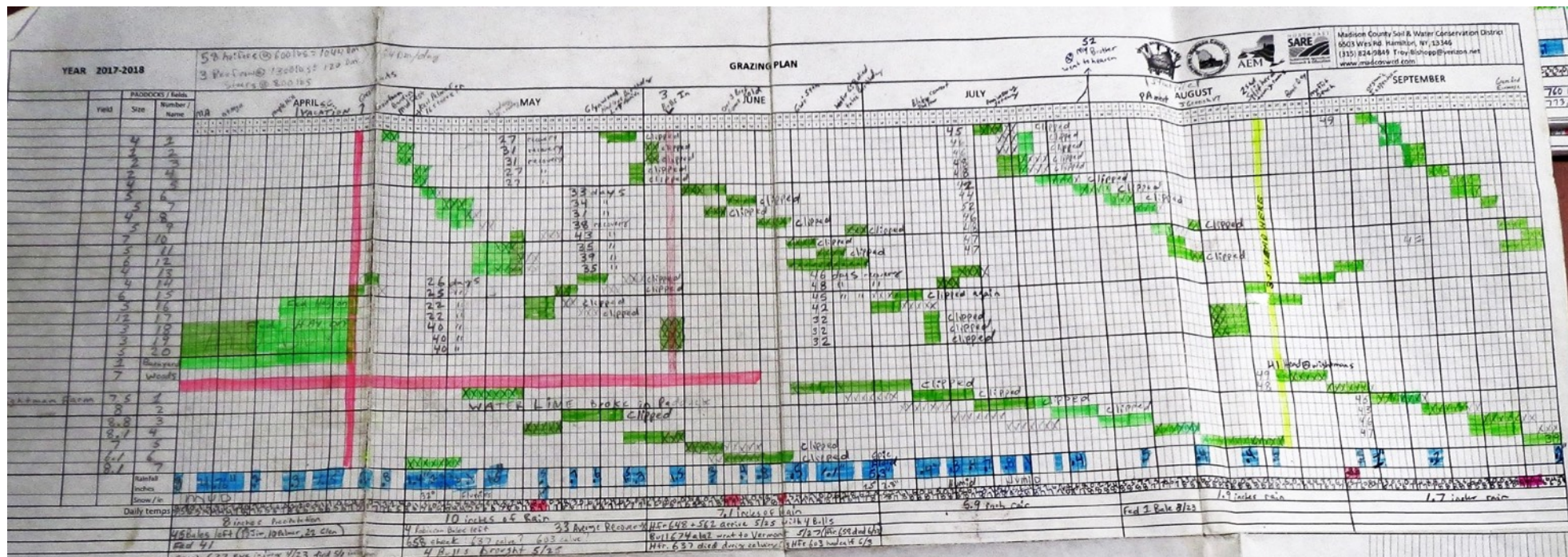

2018 - 2019

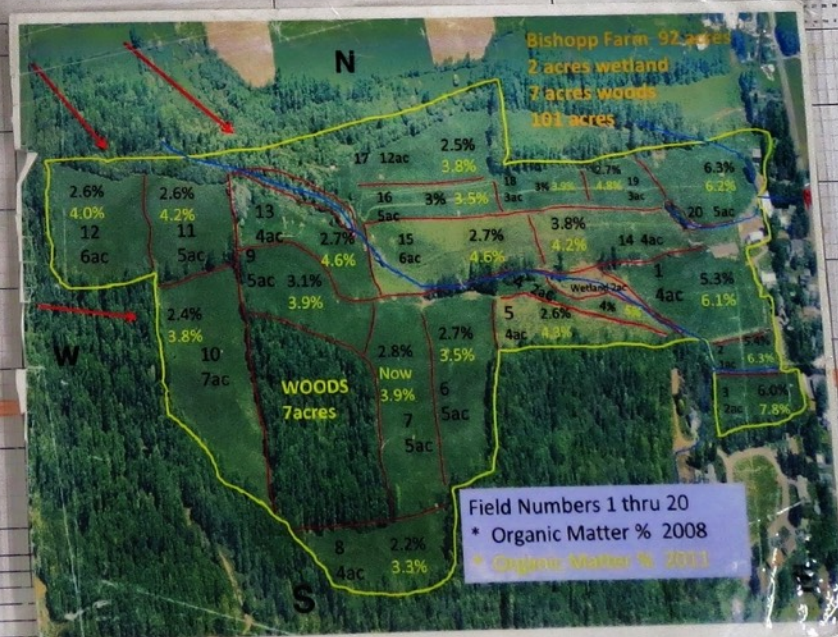
[illegible][illegible]

2019 - 2020

[illegible]

YEAR		2019-2020		GRAZING PLAN																																																																																																																																																																																																																																																																																																																																																																																																																																																																																																																																																																																																																																																																																																																																																																																																																																							
		PADDOCKS / fields		OCTOBER										DM Need		NOVEMBER										DM Need		DECEMBER										DM Need		January 2020										DM Need		February 2020										DM Need		March 2020																																																																																																																																																																																																																																																																																																																																																																																																																																																																																																																																																																																																																																																																																																																																																																											
Yield	Size	Number / Name																																																																																																																																																																																																																																																																																																																																																																																																																																																																																																																																																																																																																																																																																																																																																																																																																																									
		1	29																																																																																																																																																																																																																																																																																																																																																																																																																																																																																																																																																																																																																																																																																																																																																																																																																																								
		2	85																																																																																																																																																																																																																																																																																																																																																																																																																																																																																																																																																																																																																																																																																																																																																																																																																																								
		3	35																																																																																																																																																																																																																																																																																																																																																																																																																																																																																																																																																																																																																																																																																																																																																																																																																																								
		4	38																																																																																																																																																																																																																																																																																																																																																																																																																																																																																																																																																																																																																																																																																																																																																																																																																																								
		5	38																																																																																																																																																																																																																																																																																																																																																																																																																																																																																																																																																																																																																																																																																																																																																																																																																																								
		6	34																																																																																																																																																																																																																																																																																																																																																																																																																																																																																																																																																																																																																																																																																																																																																																																																																																								
		7	33																																																																																																																																																																																																																																																																																																																																																																																																																																																																																																																																																																																																																																																																																																																																																																																																																																								
		8	37																																																																																																																																																																																																																																																																																																																																																																																																																																																																																																																																																																																																																																																																																																																																																																																																																																								
		9	40																																																																																																																																																																																																																																																																																																																																																																																																																																																																																																																																																																																																																																																																																																																																																																																																																																								
		10	42																																																																																																																																																																																																																																																																																																																																																																																																																																																																																																																																																																																																																																																																																																																																																																																																																																								
	Rubber	11	38																																																																																																																																																																																																																																																																																																																																																																																																																																																																																																																																																																																																																																																																																																																																																																																																																																								
		12	38																																																																																																																																																																																																																																																																																																																																																																																																																																																																																																																																																																																																																																																																																																																																																																																																																																								
		13	29																																																																																																																																																																																																																																																																																																																																																																																																																																																																																																																																																																																																																																																																																																																																																																																																																																								
		14	58																																																																																																																																																																																																																																																																																																																																																																																																																																																																																																																																																																																																																																																																																																																																																																																																																																								
		15	41																																																																																																																																																																																																																																																																																																																																																																																																																																																																																																																																																																																																																																																																																																																																																																																																																																								
		16	48																																																																																																																																																																																																																																																																																																																																																																																																																																																																																																																																																																																																																																																																																																																																																																																																																																								
		17	45																																																																																																																																																																																																																																																																																																																																																																																																																																																																																																																																																																																																																																																																																																																																																																																																																																								
		18	28																																																																																																																																																																																																																																																																																																																																																																																																																																																																																																																																																																																																																																																																																																																																																																																																																																								
		19	28																																																																																																																																																																																																																																																																																																																																																																																																																																																																																																																																																																																																																																																																																																																																																																																																																																								
		20	16																																																																																																																																																																																																																																																																																																																																																																																																																																																																																																																																																																																																																																																																																																																																																																																																																																								
	Barrageed in goats		16																																																																																																																																																																																																																																																																																																																																																																																																																																																																																																																																																																																																																																																																																																																																																																																																																																								
1	FARM	2	97																																																																																																																																																																																																																																																																																																																																																																																																																																																																																																																																																																																																																																																																																																																																																																																																																																								
		3	76																																																																																																																																																																																																																																																																																																																																																																																																																																																																																																																																																																																																																																																																																																																																																																																																																																								
		4	87																																																																																																																																																																																																																																																																																																																																																																																																																																																																																																																																																																																																																																																																																																																																																																																																																																								
		5	77																																																																																																																																																																																																																																																																																																																																																																																																																																																																																																																																																																																																																																																																																																																																																																																																																																								
		6																																																																																																																																																																																																																																																																																																																																																																																																																																																																																																																																																																																																																																																																																																																																																																																																																																									
		7																																																																																																																																																																																																																																																																																																																																																																																																																																																																																																																																																																																																																																																																																																																																																																																																																																									
	Rainfall inches	1.2	1.6	0.1	0.3	0.3	0.3	0.3	0.3	0.3	0.3	0.3	0.3	0.3	0.3	0.3	0.3	0.3	0.3	0.3	0.3	0.3	0.3	0.3	0.3	0.3	0.3	0.3	0.3	0.3	0.3	0.3	0.3	0.3	0.3	0.3	0.3	0.3	0.3	0.3	0.3	0.3	0.3	0.3	0.3	0.3	0.3	0.3	0.3	0.3	0.3	0.3	0.3	0.3	0.3	0.3	0.3	0.3	0.3	0.3	0.3	0.3	0.3	0.3	0.3	0.3	0.3	0.3	0.3	0.3	0.3	0.3	0.3	0.3	0.3	0.3	0.3	0.3	0.3	0.3	0.3	0.3	0.3	0.3	0.3	0.3	0.3	0.3	0.3	0.3	0.3	0.3	0.3	0.3	0.3	0.3	0.3	0.3	0.3	0.3	0.3	0.3	0.3	0.3	0.3	0.3	0.3	0.3	0.3	0.3	0.3	0.3	0.3	0.3	0.3	0.3	0.3	0.3	0.3	0.3	0.3	0.3	0.3	0.3	0.3	0.3	0.3	0.3	0.3	0.3	0.3	0.3	0.3	0.3	0.3	0.3	0.3	0.3	0.3	0.3	0.3	0.3	0.3	0.3	0.3	0.3	0.3	0.3	0.3	0.3	0.3	0.3	0.3	0.3	0.3	0.3	0.3	0.3	0.3	0.3	0.3	0.3	0.3	0.3	0.3	0.3	0.3	0.3	0.3	0.3	0.3	0.3	0.3	0.3	0.3	0.3	0.3	0.3	0.3	0.3	0.3	0.3	0.3	0.3	0.3	0.3	0.3	0.3	0.3	0.3	0.3	0.3	0.3	0.3	0.3	0.3	0.3	0.3	0.3	0.3	0.3	0.3	0.3	0.3	0.3	0.3	0.3	0.3	0.3	0.3	0.3	0.3	0.3	0.3	0.3	0.3	0.3	0.3	0.3	0.3	0.3	0.3	0.3	0.3	0.3	0.3	0.3	0.3	0.3	0.3	0.3	0.3	0.3	0.3	0.3	0.3	0.3	0.3	0.3	0.3	0.3	0.3	0.3	0.3	0.3	0.3	0.3	0.3	0.3	0.3	0.3	0.3	0.3	0.3	0.3	0.3	0.3	0.3	0.3	0.3	0.3	0.3	0.3	0.3	0.3	0.3	0.3	0.3	0.3	0.3	0.3	0.3	0.3	0.3	0.3	0.3	0.3	0.3	0.3	0.3	0.3	0.3	0.3	0.3	0.3	0.3	0.3	0.3	0.3	0.3	0.3	0.3	0.3	0.3	0.3	0.3	0.3	0.3	0.3	0.3	0.3	0.3	0.3	0.3	0.3	0.3	0.3	0.3	0.3	0.3	0.3	0.3	0.3	0.3	0.3	0.3	0.3	0.3	0.3	0.3	0.3	0.3	0.3	0.3	0.3	0.3	0.3	0.3	0.3	0.3	0.3	0.3	0.3	0.3	0.3	0.3	0.3	0.3	0.3	0.3	0.3	0.3	0.3	0.3	0.3	0.3	0.3	0.3	0.3	0.3	0.3	0.3	0.3	0.3	0.3	0.3	0.3	0.3	0.3	0.3	0.3	0.3	0.3	0.3	0.3	0.3	0.3	0.3	0.3	0.3	0.3	0.3	0.3	0.3	0.3	0.3	0.3	0.3	0.3	0.3	0.3	0.3	0.3	0.3	0.3	0.3	0.3	0.3	0.3	0.3	0.3	0.3	0.3	0.3	0.3	0.3	0.3	0.3	0.3	0.3	0.3	0.3	0.3	0.3	0.3	0.3	0.3	0.3	0.3	0.3	0.3	0.3	0.3	0.3	0.3	0.3	0.3	0.3	0.3	0.3	0.3	0.3	0.3	0.3	0.3	0.3	0.3	0.3	0.3	0.3	0.3	0.3	0.3	0.3	0.3	0.3	0.3	0.3	0.3	0.3	0.3	0.3	0.3	0.3	0.3	0.3	0.3	0.3	0.3	0.3	0.3	0.3	0.3	0.3	0.3	0.3	0.3	0.3	0.3	0.3	0.3	0.3	0.3	0.3	0.3	0.3	0.3	0.3	0.3	0.3	0.3	0.3	0.3	0.3	0.3	0.3	0.3	0.3	0.3	0.3	0.3	0.3	0.3	0.3	0.3	0.3	0.3	0.3	0.3	0.3	0.3	0.3	0.3	0.3	0.3	0.3	0.3	0.3	0.3	0.3	0.3	0.3	0.3	0.3	0.3	0.3	0.3	0.3	0.3	0.3	0.3	0.3	0.3	0.3	0.3	0.3	0.3	0.3	0.3	0.3	0.3	0.3	0.3	0.3	0.3	0.3	0.3	0.3	0.3	0.3	0.3	0.3	0.3	0.3	0.3	0.3	0.3	0.3	0.3	0.3	0.3	0.3	0.3	0.3	0.3	0.3	0.3	0.3	0.3	0.3	0.3	0.3	0.3	0.3	0.3	0.3	0.3	0.3	0.3	0.3	0.3	0.3	0.3	0.3	0.3	0.3	0.3	0.3	0.3	0.3	0.3	0.3	0.3	0.3	0.3	0.3	0.3	0.3	0.3	0.3	0.3	0.3	0.3	0.3	0.3	0.3	0.3	0.3	0.3	0.3	0.3	0.3	0.3	0.3	0.3	0.3	0.3	0.3	0.3	0.3	0.3	0.3	0.3	0.3	0.3	0.3	0.3	0.3	0.3	0.3	0.3	0.3	0.3	0.3	0.3	0.3	0.3	0.3	0.3	0.3	0.3	0.3	0.3	0.3	0.3	0.3	0.3	0.3	0.3	0.3	0.3	0.3	0.3	0.3	0.3	0.3	0.3	0.3	0.3	0.3	0.3	0.3	0.3	0.3	0.3	0.3	0.3	0.3	0.3	0.3	0.3	0.3	0.3	0.3	0.3	0.3	0.3	0.3	0.3	0.3	0.3	0.3	0.3	0.3	0.3	0.3	0.3	0.3	0.3	0.3	0.3	0.3	0.3	0.3	0.3	0.3	0.3	0.3	0.3	0.3	0.3	0.3	0.3	0.3	0.3	0.3	0.3	0.3	0.3	0.3	0.3	0.3	0.3	0.3	0.3	0.3	0.3	0.3	0.3	0.3	0.3	0.3	0.3	0.3	0.3	0.3	0.3	0.3	0.3	0.3	0.3	0.3	0.3	0.3	0.3	0.3	0.3	0.3	0.3	0.3	0.3	0.3	0.3	0.3	0.3	0.3	0.3	0.3	0.3	0.3	0.3	0.3	0.3	0.3	0.3	0.3	0.3	0.3	0.3	0.3	0.3	0.3	0.3	0.3	0.3	0.3	0.3	0.3	0.3	0.3	0.3	0.3	0.3	0.3	0.3	0.3	0.3	0.3	0.3	0.3	0.3	0.3	0.3	0.3	0.3	0.3	0.3	0.3	0.3	0.3	0.3	0.3	0.3	0.3	0.3	0.3	0.3	0.3	0.3	0.3	0.3	0.3	0.3	0.3	0.3	0.3	0.3	0.3	0.3	0.3	0.3	0.3	0.3	0.3	0.3	0.3	0.3	0.3	0.3	0.3	0.3	0.3	0.3	0.3	0.3	0.3	0.3	0.3	0.3	0.3	0.

2021 - 2022

YEAR 2021-2022

GRAZING PLAN

Madison County Soil & Water Conservation District
6003 West 86, Madison, NY 13146
(315) 634-3645, Tony.Balducci@mcswd.com, www.mcswd.com

APRIL MAY JUNE JULY AUGUST SEPTEMBER

PAIDOCKS / Fields
PH Yield DM Need DM Need DM Need DM Need DM Need DM Need

2021-2022

GRAZING PLAN

OCTOBER NOVEMBER DECEMBER JANUARY 2022 FEBRUARY 2022 MARCH 2022

PAIDOCKS / Fields
PH Yield DM Need DM Need DM Need DM Need DM Need DM Need

2021-2022

ORGANIC VALLEY
Family of Farms
21-22

www.organicvalley.coop